

GREAT BASIN UNIFIED AIR POLLUTION CONTROL DISTRICT

157 Short Street, Suite 6, Bishop, California 93514
(760) 872-8211, fax (760) 872-6109

- BIDS NUMBERED 2017-LV1B-1: Site Preparation and Installation of Compacted Decomposed Granite Base Material**
2017-LV1B-2: Construction of a Building Foundation,
2017-LV1B-3: Installation of a Buried Electrical Line and Electric Connection
2017-LV1B-4 Installation of a Perimeter Fence

Each of these separate bids to be performed at the District's Monitoring Location in Lee Vining, California

BIDS AND MATERIALS
TO BE DELIVERED TO:

**GREAT BASIN UNIFIED
AIR POLLUTION CONTROL DISTRICT
157 Short Street
Bishop, CA 93514**

BIDS WILL BE OPENED: **August 22, 2017 12:00 p.m. PDT**

DIRECT QUESTIONS TO: **Mr. Chris Lanane or Mr. Guy Davis at (760) 872-8211**

Prices will be quoted FOB Destination unless otherwise stated. Make your bid or quotations in the space provided on the attached sheets. Complete only those portions of the bid package that apply to the specific facet of the project on which you are bidding.

IMPORTANT: Bid must be sealed with bid number as indicated above on the outside of envelope. **No faxed bids will be accepted.** Read the Instructions and Conditions before making your Bid or Quotation. References to "District" in this document shall mean the Great Basin Unified Air Pollution Control District.

INSTRUCTIONS AND CONDITIONS

1. All prices and notations must be typewritten or written in ink. No erasures are permitted. Mistakes may be crossed out with corrections made adjacent and initialed in ink by the person signing the quotation.
2. Each quotation must be in a separately sealed envelope with bid number on the outside. It must be submitted to the District's Bishop Office, not later than the hour and day specified herein, at which time it will be publicly opened and read.
3. All quotations must be signed with the Firm's name and by a responsible officer or employee. Obligations assumed by such signature must be fulfilled.
4. No charges for permits and fees will be allowed over and above the prices quoted on this sheet.

5. Contracts and/or purchase orders will be made or entered into with the lowest responsible bidder meeting the specifications.
6. The right is reserved, unless otherwise stated, to accept or reject any or all quotations or any part thereof, either separately or as a whole, or to waive any inconformity in a bid.
7. In case of default by the contractor, the District may procure the articles or service from other sources.
8. The vendor shall hold the District, its officers, agents, servants and employees, harmless from liability of any nature or kind on account of use of any copyrighted or uncopied composition, secret process, patented or unpatented invention, article, or appliance furnished or used under this quotation.
9. The vendor will not be held liable for failure or delay in fulfillment if hindered or prevented by fire, strikes, or Acts of God.
10. Verify your quotations before submission as they cannot be withdrawn or corrected, after being opened.
11. Return all sheets of the bid package whether or not you quote a price. If you do not quote, state your reason or your name may be removed from the mailing list.
12. Amounts paid for transportation of property to the District are exempt from Federal Transportation Tax. An exemption certificate is not required where the shipping papers show the consignee as the Great Basin Unified Air Pollution Control District, as such papers may be accepted by the carrier as proof of the exempt character of the equipment.
13. No contractor or subcontractor may be listed on a bid proposal for a public works project unless registered with the Department of Industrial Relations pursuant to Labor Code section 1725.5 [with limited exceptions from this requirement for bid purposes only under Labor Code section 1771.1(a)]. No contractor or subcontractor may be awarded a contract for public work on a public works project unless registered with the Department of Industrial Relations pursuant to Labor Code section 1725.5.

THE FOLLOWING MUST BE FILLED IN BY THE BIDDER IN SUBMITTING BID:

TO THE GREAT BASIN UNIFIED AIR POLLUTION CONTROL DISTRICT:

We (I) hereby agree to furnish the articles and/or services, at the prices and terms stated, subject to the Instructions and Conditions set forth in this bid.

Please check what part of the project your bid is for:

- _____ **2017-LV1B-1: Site Preparation/Installation of DG Base**
- _____ **2017-LV1B-2: Construction of a Building Foundation**
- _____ **2017-LV1B-3: Installation of Buried Electrical Line/Electric Connection**
- _____ **2017-LV1B-4: Installation of a Perimeter Fence**

COMPANY NAME _____

STREET ADDRESS _____

CITY AND STATE _____ ZIP _____

PHONE NO. _____

BY _____

SIGNATURE _____

DATED AT _____

ON _____, _____

**Specifications for Bid Number 2017-LV1B-1
Great Basin Unified Air Pollution Control District
Request for Bids for Site Preparation in Lee Vining, California**

Bidder must have a current California contractor's license of the appropriate class for construction of specified project. All site preparation required to meet Mono County building code(s). The following tasks are to be completed by the contractor, including all labor, materials, and permits, except as noted. Bidder will provide any plans or working drawings as necessary and approvable by the Mono County Building Department. Bidder to obtain all necessary permits.

Location: Staked and flagged area on the east side of Mattly Avenue, northwest of the Lee Vining Indian and Community Center, Lee Vining, California.

Site Preparation

Area Size: Area staked 36' x 36', fenced area, 28' x 28', to be centered in staked area, aligned with true cardinal directions, per Drawing 1, attached

Site Preparation: Site to be cleared, 36'x36', of vegetation and covered with 4-inches of California Class 2 Aggregate Virgin Base material and compacted, by contractor. Additional 20'x20' area adjoining the staked area to be cleared and covered with base material specified above for parking, with additional cleared and graveled single-lane driveway to Mattly Avenue.

Insurance: Bidder required to have, at a minimum, worker's compensation insurance, general liability insurance in the amount of \$5,000,000 and automobile liability insurance in the amount of \$1,000,000.

Wages: The Director of the Department of Industrial Relations has determined the General prevailing rate of per diem wages and general prevailing rate for legal holiday and overtime work in the locality in which said work is to be performed for each craft, classification or type of worker needed. Not less than the determined rates shall be paid to all workers employed in the performance of the contract.

Payment: 50% of contract price payable upon execution of the contract and submittal of an invoice. Payment of remaining 50% of contract price upon receipt of final inspection and approval of construction completion by the Mono County Building Department.

Specifications for Bid Number 2017-LV1B-2
Great Basin Unified Air Pollution Control District
Request for Bids for Construction of a Building Foundation in Lee Vining, California

Bidder must have a current California contractor's license of the appropriate class for construction of specified project. All site preparation required to meet Mono County building code(s). The following tasks are to be completed by the contractor, including all labor, materials, and permits, except as noted. Bidder will provide any plans or working drawings as necessary and approvable by the Mono County Building Department. Bidder to obtain all necessary permits.

Location: Staked and flagged area on the east side of Mattly Avenue, northwest of the Lee Vining Indian and Community Center, Lee Vining, California.

Building Foundation

Foundation: one (1) 14.5'x13' concrete pad, 6" in depth, with perimeter footings 12" wide by 24" deep (below grade), with rebar reinforcement lengthwise in footings and wire mesh reinforcement in pad. Four (4) galvanized J-bolts for shelter hold-downs, embedded in concrete (add'l footings) per drawing; three (3) galvanized J-bolts for tower base (5'x3'x2' deep), embedded in concrete per drawing, with rebar placed both horizontally and vertically in base. Pad will be slightly above grade, but have an above-grade (above compacted Class 2 base material) exposure of no more than 1-inch. Where rebar is specified, use #3 (3/8" dia.), or larger as determined by contractor. Concrete to be finished with all corners and edges rounded off.

Insurance: Bidder required to have, at a minimum, worker's compensation insurance, general liability insurance in the amount of \$5,000,000 and automobile liability insurance in the amount of \$1,000,000.

Wages: The Director of the Department of Industrial Relations has determined the General prevailing rate of per diem wages and general prevailing rate for legal holiday and overtime work in the locality in which said work is to be performed for each craft, classification or type of worker needed. Not less than the determined rates shall be paid to all workers employed in the performance of the contract.

Payment: 50% of contract price payable upon execution of the contract and submittal of an invoice. Payment of remaining 50% of contract price upon receipt of final inspection and approval of construction completion by the Mono County Building Department.

**Specifications for Bid Number 2017-LV1B-3
Great Basin Unified Air Pollution Control District
Request for Bids for Installation of a Buried Electrical Line and Power Connection
in Lee Vining, California**

Bidder must have a current California contractor's license of the appropriate class for construction of specified project. All site preparation required to meet Mono County building code(s). The following tasks are to be completed by the contractor, including all labor, materials, and permits, except as noted. Bidder will provide any plans or working drawings as necessary and approvable by the Mono County Building Department. Bidder to obtain all necessary permits.

Location: Staked and flagged area on the east side of Mattly Avenue, northwest of the Lee Vining Indian and Community Center, Lee Vining, California.

Buried Electrical Line and Connection

Area Size: Approximately 100 linear feet from power pole to shelter breaker box on District's monitoring shelter (see map)

Trenching: approximately 100 linear feet, depth of 3-feet

Conduit: approximately 120 linear feet of 2-inch PVC conduit, installed and buried to code, including up to three (3) 36-inch sweeps, with pull-cord installed through conduit

Conductors: wire capable of carrying load for 100-amp, 220/240 VAC single-phase power

Connections: Tie-in to power at power pole and to breaker box on District's monitoring shelter. All connections, equipment and appurtenances necessary for installation to meet local code.

Insurance: Bidder required to have, at a minimum, worker's compensation insurance, general liability insurance in the amount of \$5,000,000 and automobile liability insurance in the amount of \$1,000,000.

Wages: The Director of the Department of Industrial Relations has determined the General prevailing rate of per diem wages and general prevailing rate for legal holiday and overtime work in the locality in which said work is to be performed for each craft, classification or type of worker needed. Not less than the determined rates shall be paid to all workers employed in the performance of the contract.

Payment: 50% of contract price payable upon execution of the contract and submittal of an invoice. Payment of remaining 50% of contract price upon receipt of final inspection and approval of construction completion by the Mono County Building Department.

**Specifications for Bid Number 2017-LV1B-4
Great Basin Unified Air Pollution Control District
Request for Bids for Installation of a Perimeter Fence in Lee Vining, California**

Bidder must have a current California contractor's license of the appropriate class for construction of specified project. All site preparation required to meet Mono County building code(s). The following tasks are to be completed by the contractor, including all labor, materials, and permits, except as noted. Bidder will provide any plans or working drawings as necessary and approvable by the Mono County Building Department. Bidder to obtain all necessary permits.

Location: Staked and flagged area on the east side of Mattly Avenue, northwest of the Lee Vining Indian and Community Center, Lee Vining, California.

Installation of Perimeter Fence

Area Size: Fenced area to be 28'x28'

Fence: Chain-link fabric, 11 gauge, fence 6-feet high topped with 3-strand barbed wire to enclose a 28' x 28' area. Total fence length, approximately 112-feet

Gates: Frame for all gates: galvanized steel schedule 40, 1-7/8 inches in diameter
One (1) 4-foot wide walk-through gate on the north side of the west fence
One (1) 4-foot wide walk-through gate on the southeast side
Two (2) 10-foot wide gates, centered in the south fence

Posts: Terminal posts: galvanized steel schedule 40, 2-7/8 inches in diameter
Gate posts: galvanized steel schedule 40, 2-7/8 inches in diameter
Line posts: galvanized steel schedule 40, 1-7/8 inches in diameter
Top rail: galvanized steel schedule 40, 1-5/8 inches in diameter
Installation is to be permanent with the posts set in concrete

Insurance: Bidder required to have, at a minimum, worker's compensation insurance, general liability insurance in the amount of \$5,000,000 and automobile liability insurance in the amount of \$1,000,000.

Wages: The Director of the Department of Industrial Relations has determined the General prevailing rate of per diem wages and general prevailing rate for legal holiday and overtime work in the locality in which said work is to be performed for each craft, classification or type of worker needed. Not less than the determined rates shall be paid to all workers employed in the performance of the contract.

Payment: 50% of contract price payable upon execution of the contract and submittal of an invoice. Payment of remaining 50% of contract price upon receipt of final inspection and approval of construction completion by the Mono County Building Department.

**Bid Form for Bid Number 2017-LV1B-1
Great Basin Unified Air Pollution Control District
Request for Bid for Site Preparation at District Site in Lee Vining, California**

Name of Bidder: _____

Total Price for site preparation of the District's monitoring site in Lee Vining, California, **Including permits**, All Applicable Government Fees for the project.

Amount: \$ _____ (Figures)

_____ Dollars and _____ Cents (Words)

Construction Completion Date for the complete project, including final inspection: _____ (Completion date may be stated in terms of days after award of bid by District)

Bid Form for Bid Number 2017-LV1B-2
Great Basin Unified Air Pollution Control District
Request for Bid for Construction of a Building Foundation at the District's Monitoring Site in
Lee Vining, California

Name of Bidder: _____

Total Price for construction of a Building Foundation at the District's monitoring site in Lee Vining, California, **Including permits**, All Applicable Government Fees for the project.

Amount: \$ _____ (Figures)

_____ Dollars and _____ Cents (Words)

Construction Completion Date for the complete project, including final inspection: _____ (Completion date may be stated in terms of days after award of bid by District)

Bid Form for Bid Number 2017-LV1B-3
Great Basin Unified Air Pollution Control District
Request for Bid for Installation of a Buried Electrical Line and Electric Connection at the
District's Monitoring Site in Lee Vining, California

Name of Bidder: _____

Total Price for installation of a Buried Electrical Line and Electric Connection at the District's monitoring site in Lee Vining, California, **Including permits**, All Applicable Government Fees for the project.

Amount: \$ _____ (Figures)

_____ Dollars and _____ Cents (Words)

Construction Completion Date for the complete project, including final inspection: _____ (Completion date may be stated in terms of days after award of bid by District)

Bid Form for Bid Number 2017-LV1B-4
Great Basin Unified Air Pollution Control District
Request for Bid for Installation of a Perimeter Fence at the District's Monitoring Site
in Lee Vining, California

Name of Bidder: _____

Total Price for installation of a Perimeter Fence at the District's monitoring site in Lee Vining, California, **Including permits**, All Applicable Government Fees for the project.

Amount: \$ _____ (Figures)

_____ Dollars and _____ Cents (Words)

Construction Completion Date for the complete project, including final inspection: _____ (Completion date may be stated in terms of days after award of bid by District)



Great Basin Unified Air Pollution Control District

157 Short Street, Bishop, California 93514-3537

760-872-8211 Fax: 760-872-6109

REQUEST FOR BIDS

**Bid Number 2017-LV1B-1 Site Preparation,
Bid Number 2017-LV1B-2 Construction of Building Foundation,
Bid Number 2017-LV1B-3 Installation of Buried Electrical Line and Connection
Bid Number 2017-LV1B-4 Installation of a Perimeter Fence**

All For The District Monitoring Site in Lee Vining, California

**Construction of a Building Foundation, Buried Electrical Line, Electric Connection,
and Perimeter Fence in Lee Vining, California**

The Clerk of the Board is requesting bids for the site preparation (Bid No. 2017-LV1B-1); construction of a concrete building foundation (Bid No. 2017-LVB1-2); installation of a buried electrical line and electric connection to primary power (Bid No. 2017-LVB1-3); and installation of a perimeter chain-link fence (Bid No. 2017-LVB1-4); at the District's monitoring site in Lee Vining, California. All work is to be performed by licensed California contractor(s) at the District's monitoring site. Installation requires the labor and materials necessary for: 1) site preparation and application of compacted decomposed granite base; 2) construction of a building foundation for an 8'x8' shelter (provided by others); 3) installation of a buried electrical line (100 ft. in length) and connection to nearby power line; and, 4) installation of a perimeter fence (approximately 160 lineal feet).

For detailed specifications and information for each of the four bids, contact the Clerk of the Board by telephone at (760) 872-8211, or in person or by mail at 157 Short Street, Bishop, California 93514, or download the information from the District's website at www.gbuapcd.org, under, "What's New: Request for Bids for Site Preparation, Construction of a Building Foundation, Installation of a Buried Electrical Line and Electric Connection, and Installation of a Perimeter Fence in Lee Vining, California." Questions regarding this request for bids should be directed to Mr. Chris Lanane or Mr. Guy Davis at the above address and phone number.

Sealed bids will be accepted until 12:00 p.m. on Tuesday, August 22, 2017, at which time all bids received will be opened. No faxed bids will be accepted.

2017-07-28

Publication Dates

Inyo Register	August 3, 5, 10, 12, 2017
The Sheet	August 5, 12, 2017
Tahoe Daily Tribune	August 4, 5, 11, 12, 2017

Mail List: Public Notice

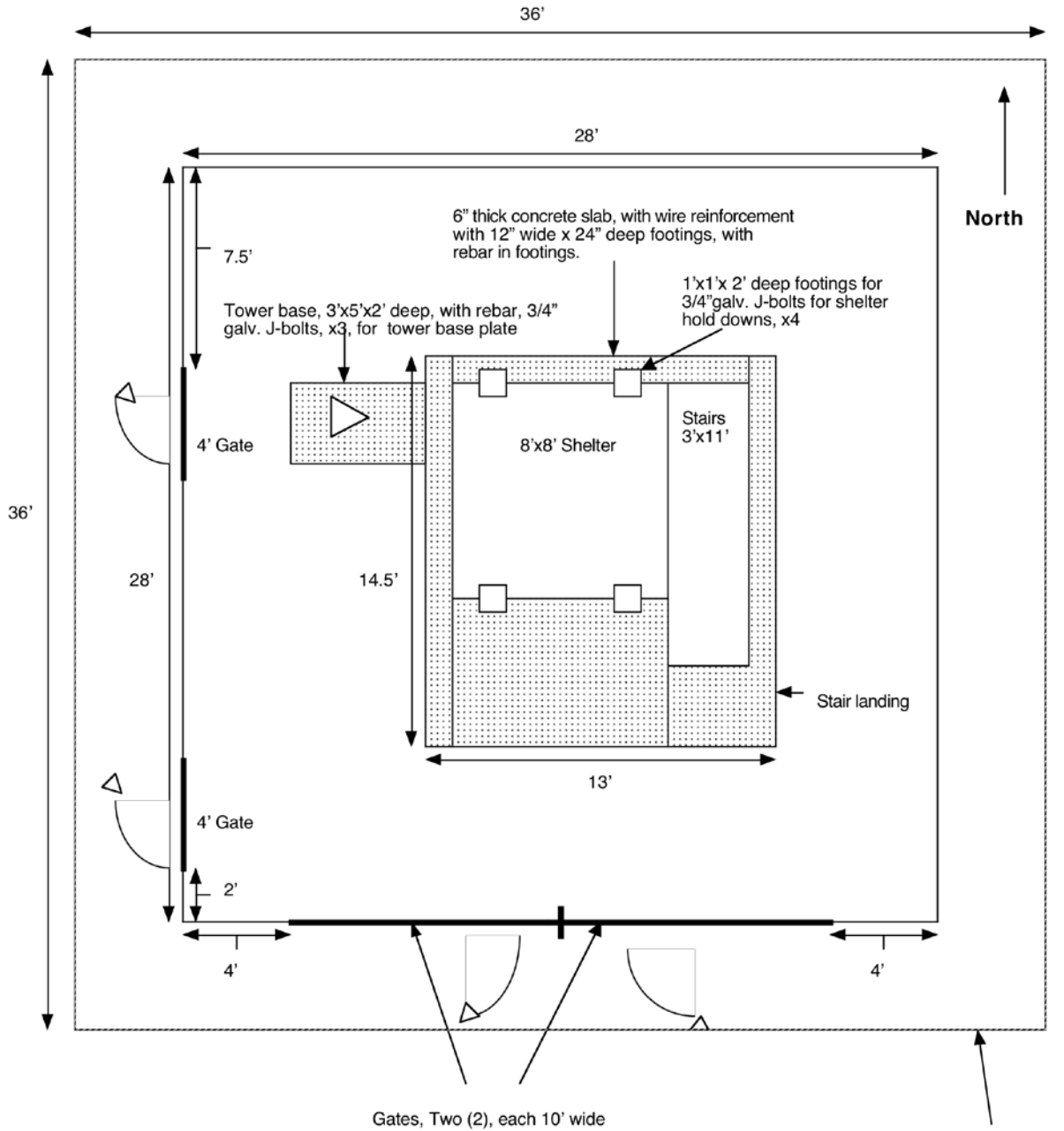

Lee Vining Plot Plan

Cleared area covered with compacted Class 2 material

Drawing 1: Lee Vining Plot Plan

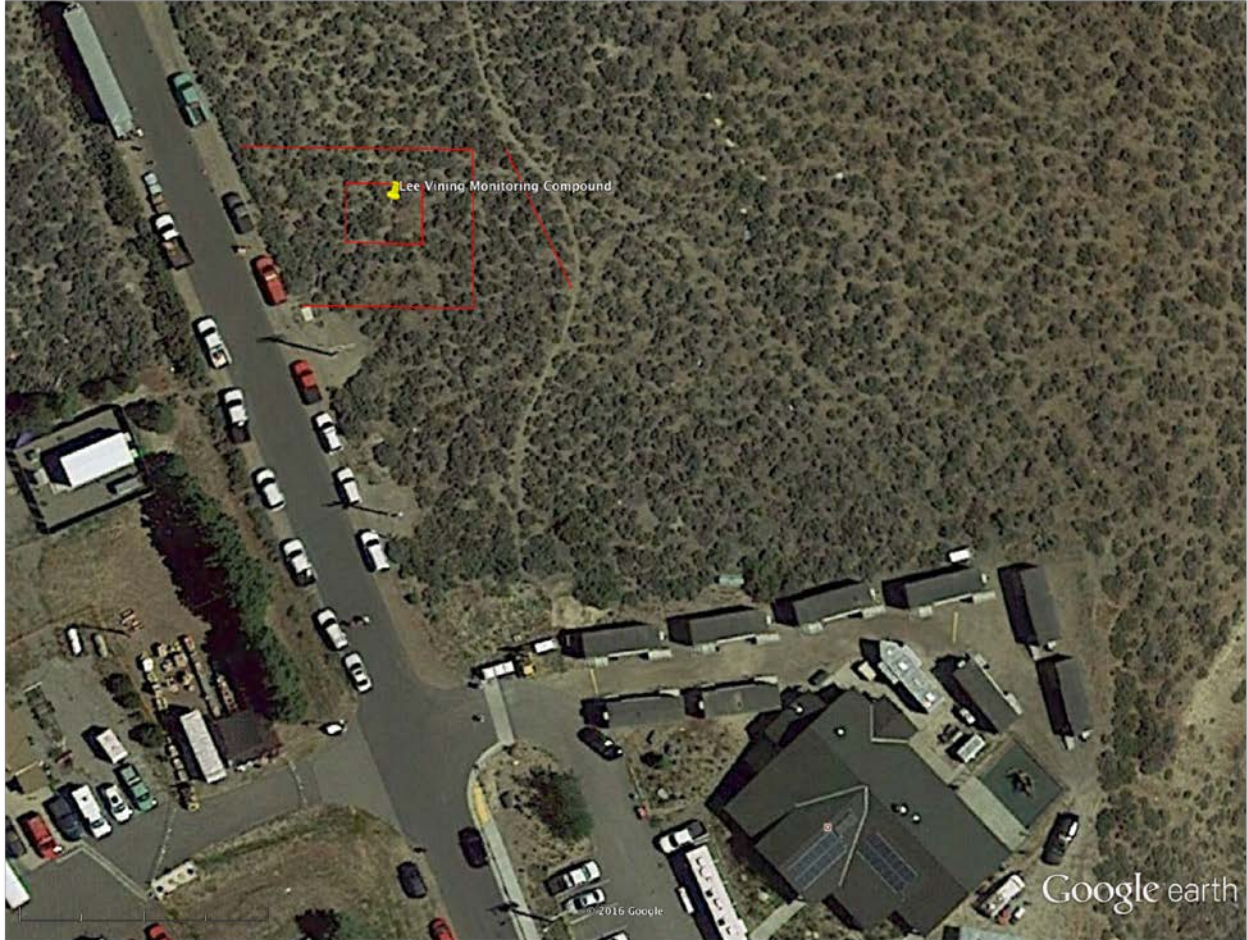

Google earth



Google Map Location – Lee Vining Monitoring Station - Proposed